

Towards a new Ramsar Sites Information Service

Alexia Dufour

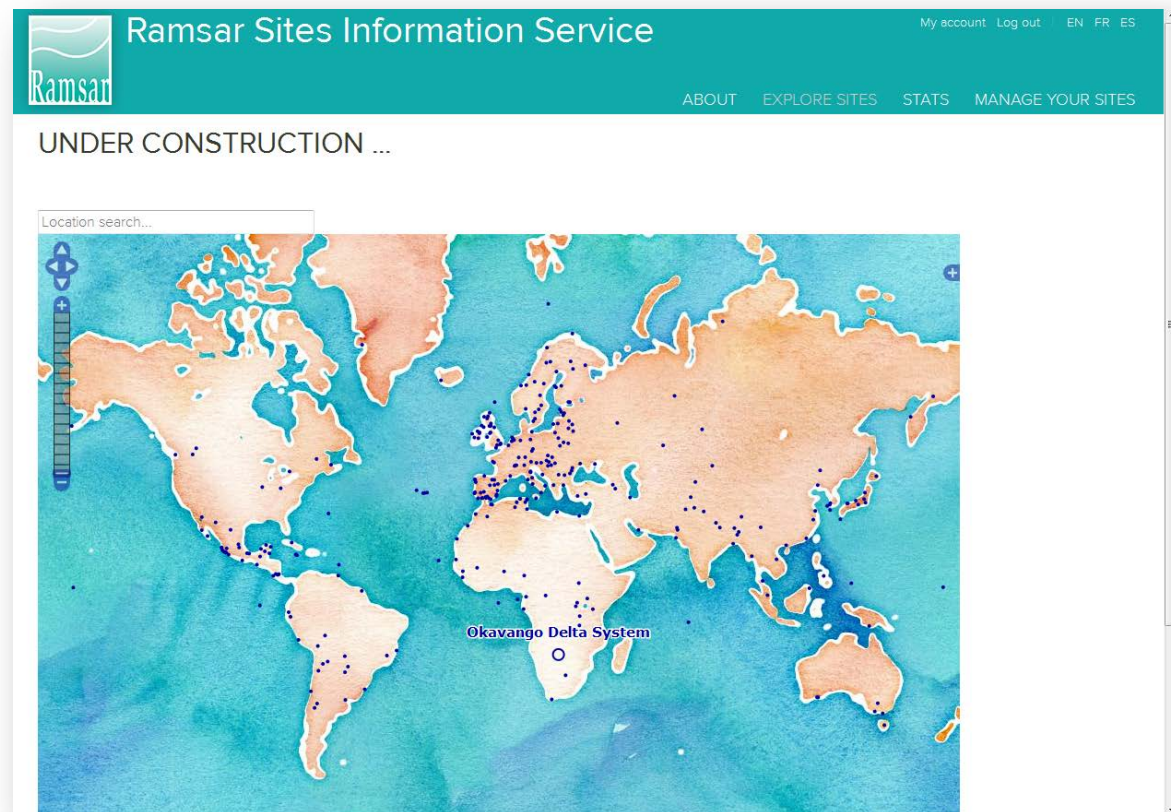

Where are we today?



Launch of the project

- Jul 12: COP11, adoption of Resolution XI.8

Project definition and selection of vendor

- Dec 12-Jan 13: Definition of specifications, dissemination of RFP
- Dec 12-Jan 13: Finalization of cost and additional fundraising
- May 13: Selection of UNEP/DEWA/GRID
- Summer 13: Contract negotiation and signature

Where are we today?



Launch of the project

- Jul 12: COP11, adoption of Resolution XI.8

Project definition and selection of vendor

- Dec 12-Jan 13: Definition of specifications, dissemination of RFP
- Dec 12-Jan 13: Finalization of cost and additional fundraising
- May 13: Selection of UNEP/DEWA GRID
- Summer 13: Contract negotiation and signature

Implementation phase

- Feb 14: RSIS version 0.7 released internally for testing
- May 14: RSIS version 0.9

Reminder: plan of the new RS data house

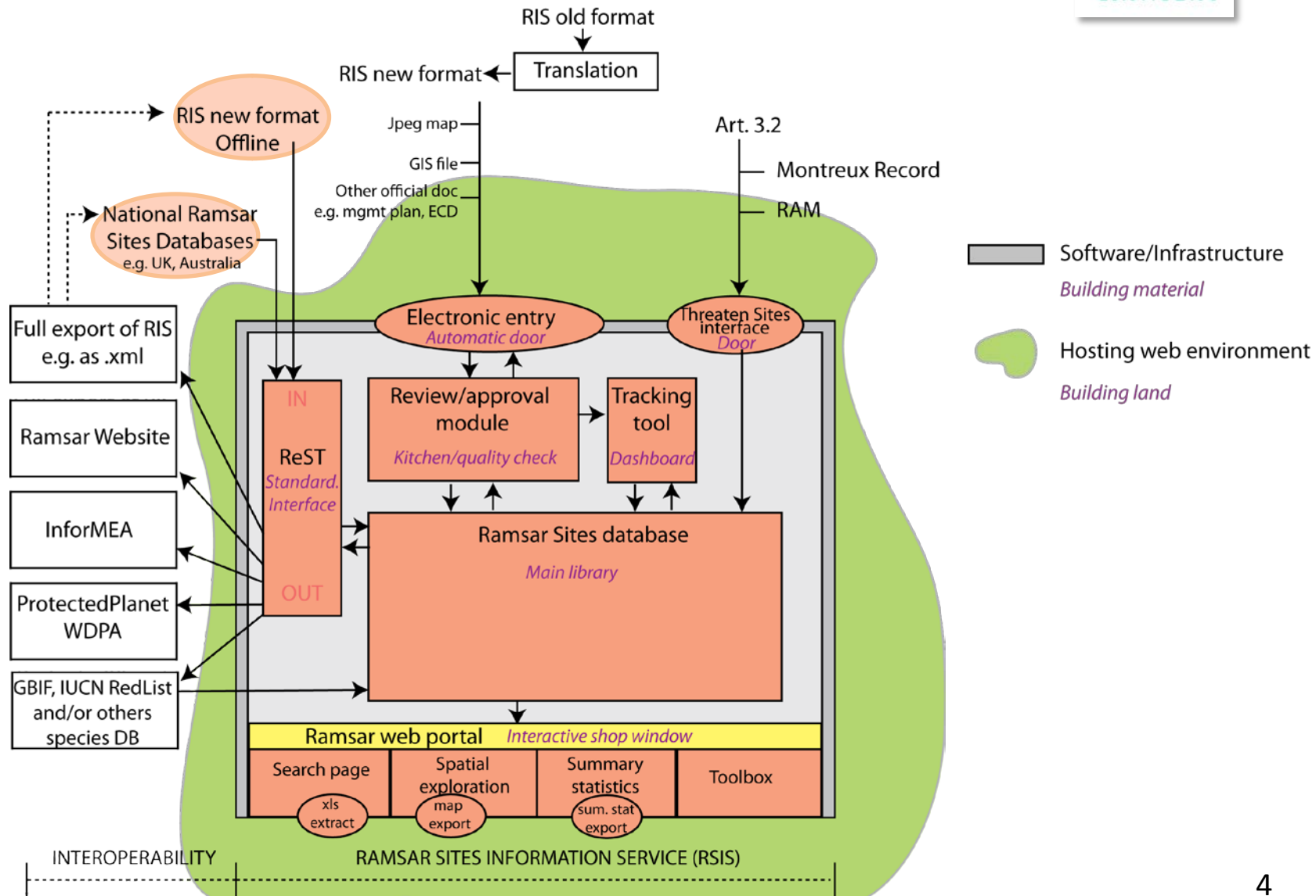

RSIS version 0.7

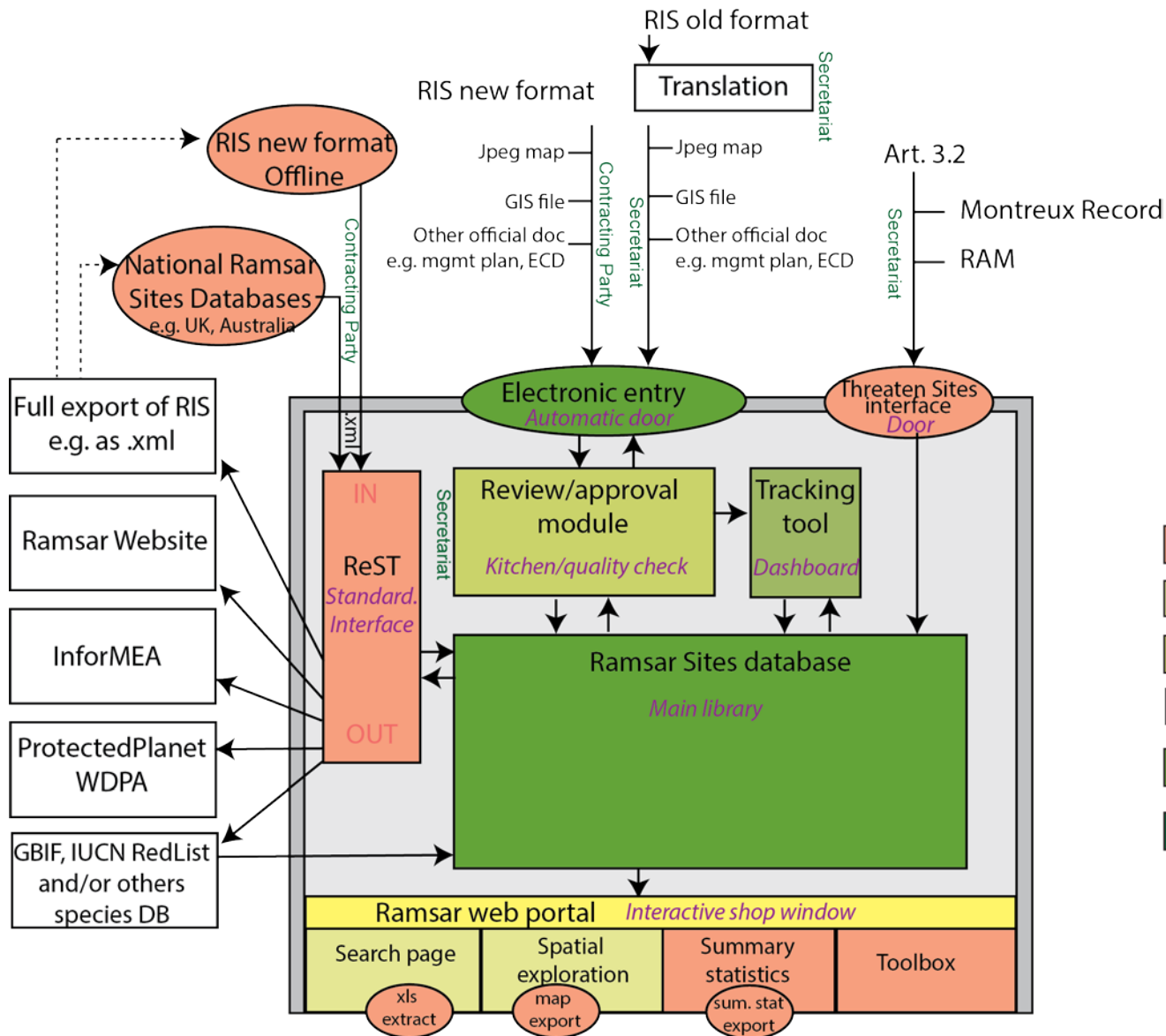



The Billabong Ramsar Sites - Australia

1.1. ABOUT THIS FORM

1.1.1 Name and address of the Compiler of this RIS ▼

Name	<input type="text"/>	?
Institution/agency	<input type="text"/>	?
Postal address	<input type="text"/>	?
E-mail	<input type="text"/>	?
Phone	<input type="text"/>	?
Fax	<input type="text"/>	?

[Save](#)

1.1.2 Period of collection of data and information used to compile the RIS ▼

From year	<input type="text"/>	?
To year	<input type="text"/>	?

[Save](#)

1.1.3 Country ▼

[Outline](#)[Admin. & boundary](#)[Criteria & justification](#)[What is the site like?](#)[How is the site managed?](#)[Available material](#)[Submit](#)[Admin. & boundary](#) > [Site location](#)

The Billabong Ramsar Sites - Australia

a) GIS shape file

[Browse](#)

Files uploaded:

or draw the site boundaries :

Site total area: 32 936.82 ha

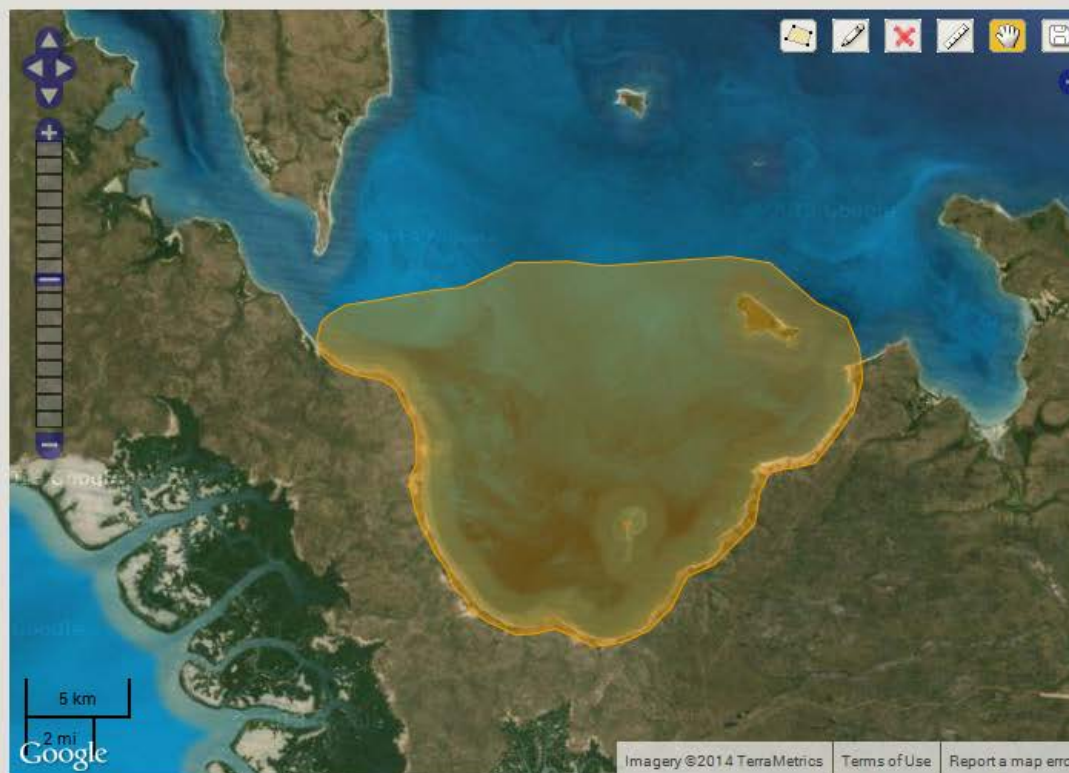



[Outline](#)

[Admin. & boundary](#)

[Criteria & justification](#)

[What is the site like?](#)

[How is the site managed?](#)

[Available material](#)

[Submit](#)

[Criteria & justification](#) > [Animal species](#)

The Billabong Ramsar Sites - Australia







75 % completed

12C. ANIMAL SPECIES

12c Animal species whose presence relates to the international importance of the site ▼

Animal
species

Phylum	Scientific name	Common name	Species qualifies under criterion				Species contributes under criterion			Pop. Size	Year of pop. Est.	% occurrence	IUCN Red List	CITES Appendix I & II
			2	4	6	9	3	5	7					
			<input type="checkbox"/>	<input type="checkbox"/>	<input type="checkbox"/>	<input type="checkbox"/>	<input type="checkbox"/>	<input type="checkbox"/>	<input type="checkbox"/>				<input type="checkbox"/>	<input type="checkbox"/>
Chordata/Aves	Anas crecca 	Eurasian Teal	<input type="checkbox"/>	<input type="checkbox"/>	<input checked="" type="checkbox"/>	<input type="checkbox"/>	<input type="checkbox"/>	<input type="checkbox"/>	<input type="checkbox"/>	200	2005	3	LC 	<input type="checkbox"/>
Chordata/Aves	Anser albifrons flavirostris 	null	<input type="checkbox"/>	<input type="checkbox"/>	<input checked="" type="checkbox"/>	<input type="checkbox"/>	<input type="checkbox"/>	<input checked="" type="checkbox"/>	<input type="checkbox"/>	3000	2006	5	EN 	<input type="checkbox"/>

Optional

text box to
provide
further
information
on animal
species of
international

Broad implications for process

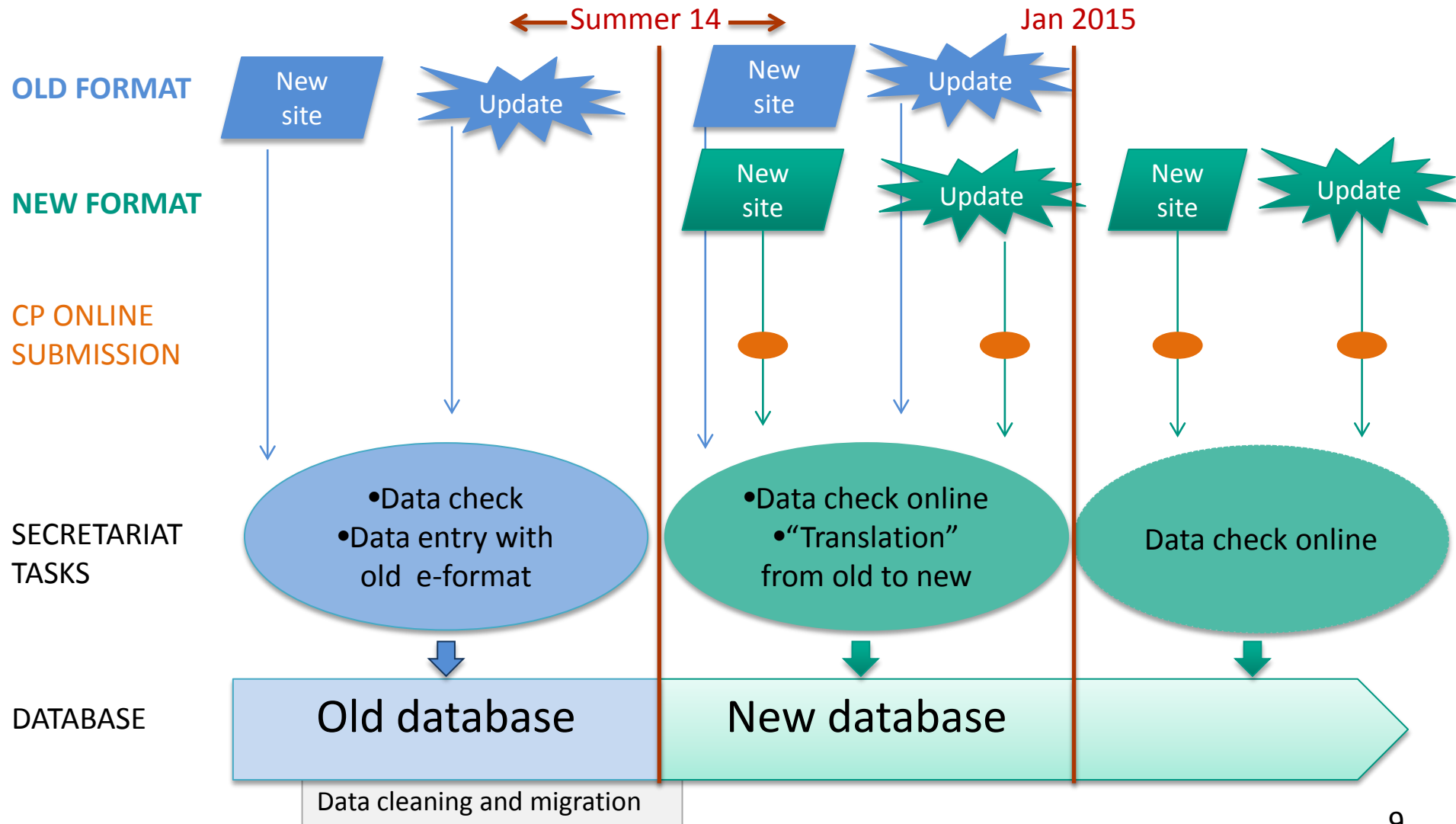

An aerial photograph showing a wide, winding river with a muddy brown color, meandering through a vast, dense green forest. The river forms several large loops and ovals, creating a complex pattern. The forest is a vibrant green, and the overall scene is captured from a high angle, looking down on the landscape.

Thanks for your attention!